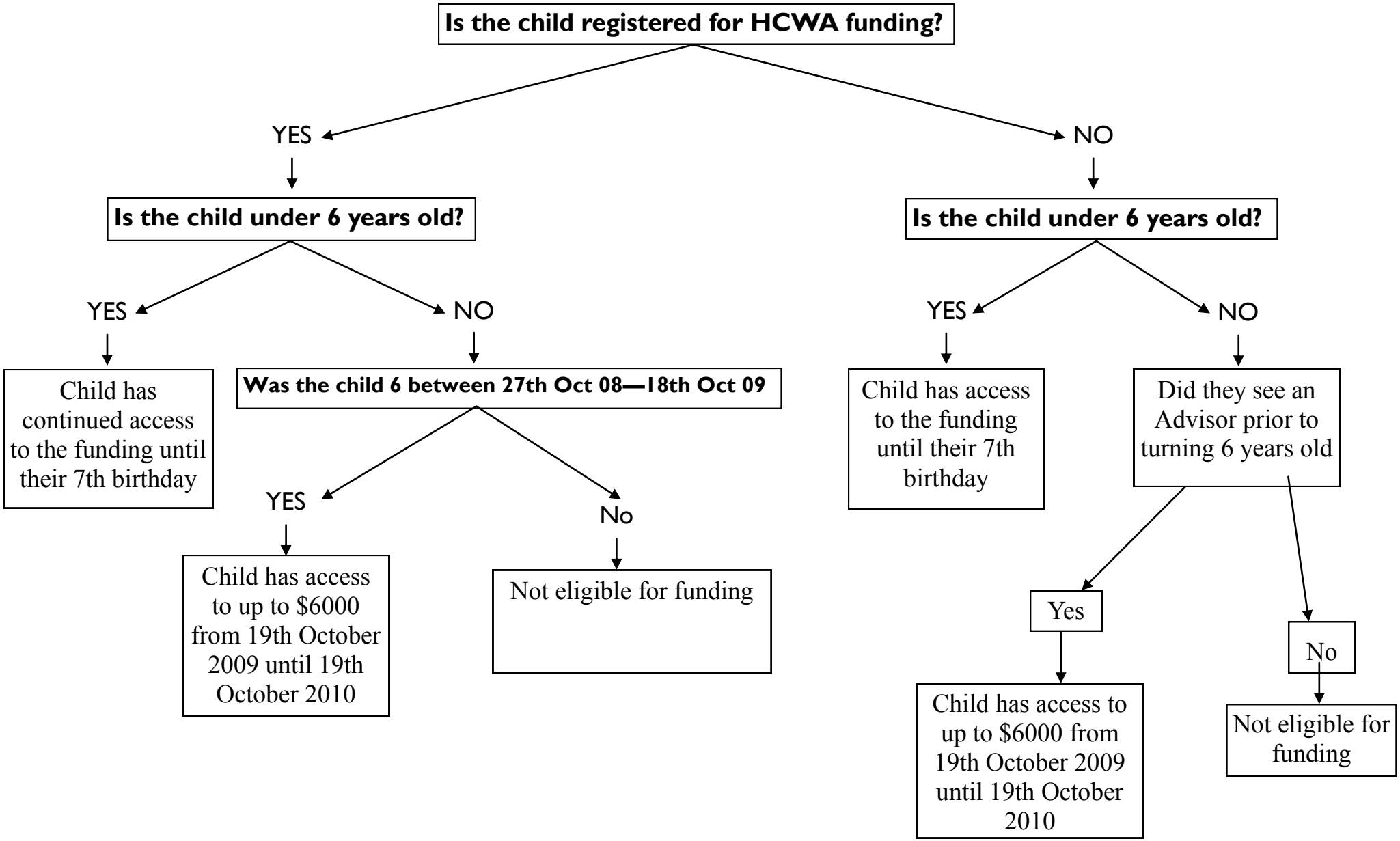
Is the child registered for HCWA funding?
YES
NO
Is the child under 6 years old?
Is the child under 6 years old?
YES
NO
YES
NO
Child has continued access to the funding until their 7th birthday
Was the child 6 between 27th Oct 08—18th Oct 09
Child has access to the funding until their 7th birthday
Did they see an Advisor prior to turning 6 years old
YES
No
Child has access to up to $6000 from 19th October 2009 until 19th October 2010
Not eligible for funding
Yes
No
Child has access to up to $6000 from 19th October 2009 until 19th October 2010
Not eligible for funding